CTH M (WASAUKEE ROAD)
CTH F (FREISTADT ROAD) TO 1.5 MILES NORTH
WASHINGTON COUNTY

WASHINGTON COUNTY WISCONSIN

GRAEF

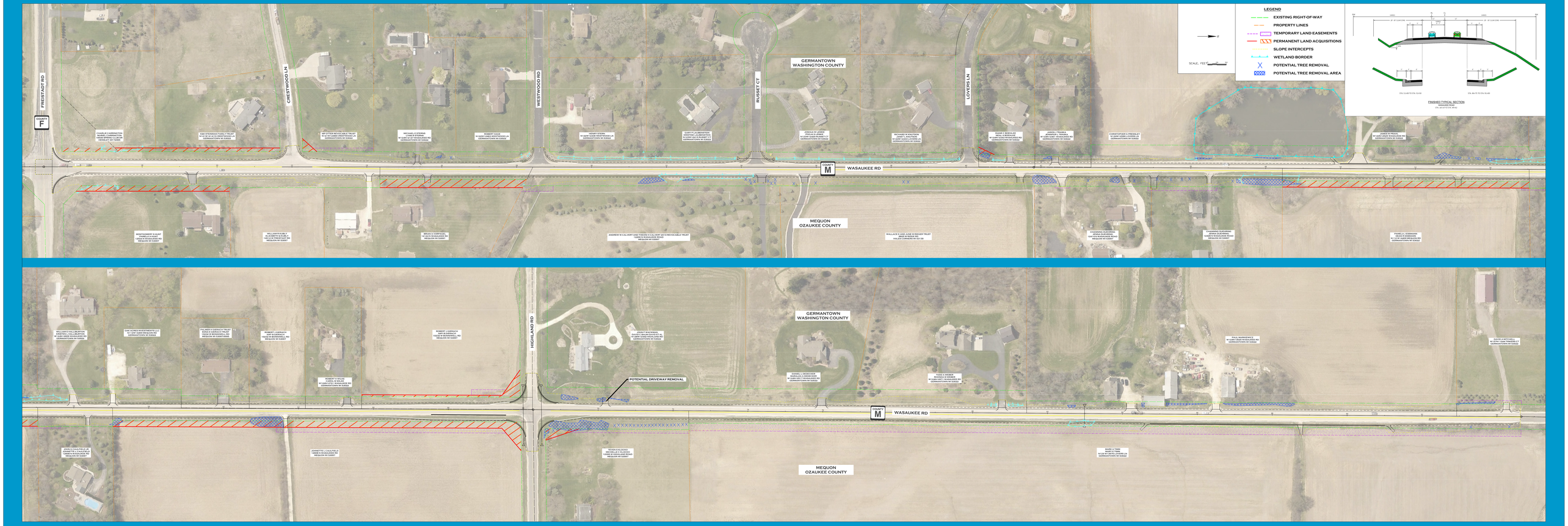

PIM #1 JANUARY 19, 2021